

**AACA EASTERN DIVISION
NATIONAL FALL MEET**



The members of the Hershey Region AACA wish to thank you for your participation in this year's show and flea market. We hope that your experiences here will be pleasant, memorable and rewarding for yourself in particular and the Antique Automobile hobby in general.

FLEA MARKET SCHEDULE

TUESDAY	OCTOBER 7, 2014 – 8:00 A.M. (Weather Permitting & Set-Up Complete)	5:00 P.M.*
WEDNESDAY	OCTOBER 8, 2014 – 7:00 A.M.	5:00 P.M.*
THURSDAY	OCTOBER 9, 2014 – 7:00 A.M.	5:00 P.M.*
FRIDAY	OCTOBER 10, 2014 – 7:00 A.M.	5:00 P.M.*
SATURDAY	OCTOBER 11, 2014 – 6:00 A.M.	5:00 P.M.*

*Vendors will be admitted to fields only between hours shown for initial set up, as field conditions allow.

NO SUNDAY SALES

SPACE AREA AND RESTRICTIONS FOR PUBLIC SAFETY

Only vehicles bearing flea market stickers, properly applied to outside left of windshield outside of wiper range will be admitted to Flea Market fields. Any sticker not properly applied WILL NOT be admitted on fields.

Flea market spaces are 10 ft. x 30 ft. All equipment and wares must be within flea market space. No cars or trailers in streets. All tent weights and ropes must be within assigned space.

No placing of permanent or semi-permanent post, wires, etc. Tent weights MUST be removed before departing. No tent stakes or pins permitted on any of the Flea Market fields' blacktop.

Parking for extra equipment available in public parking areas. (Fee charged by HE & R.)

Handicap Parking Hersheypark Maintenance Building Parking Lot. (Fee charged by HE & R.)

No Open Fires.

No motorbikes, Segways, scooters, mini-bikes, motorcycles, 2- or 3-wheel bicycles and private motorized carts (except certified electric personal mobility vehicles), including golf carts will be allowed to operate on meet grounds, except registered show vehicles, for the safety of our visitors and members.

TRAFFIC

Traffic in the Green and Orange Fields will enter from the Entrance Road to Hersheypark, southern end of the Giant Center and exit onto Hockersville Road. Signs will be posted for each field.

Traffic entering Chocolate Field will enter on the south side of Park Boulevard and exit thru the same location.

Traffic in the Red Field will enter off Hersheypark Drive and exit along the east side of the stadium.

Vendors are permitted to leave field after 5:00 P.M. to return at a later time. (Dinner - Visit - Etc.) A VALID WINDSHIELD STICKER IS REQUIRED.

MERCHANDISE

Merchandise offered for sale must be within the rules and regulations established by AACA National Organization. Only AACA and Hershey Region are authorized to sell souvenirs (such as T-shirts, trucks, etc.) in the Flea Market. Violation of this rule will result in removal from the premises.

No selling of merchandise will be permitted outside designated fields. Township ordinance prohibits all sales and violators are subject to fines. (This includes all parking and camping sites.)

SECURITY

Security and traffic control will be provided for the entire show. Hershey Region will not be responsible for any losses or liabilities incurred resulting from items not directly contracted.

GENERAL INFORMATION

Telephones are provided at the south side of the stadium. There are also telephones and an ATM at Chocolate World.

No notices or advertising shall be attached in any manner to fences, space and street stakes, toilets, trash barrels or other Meet property, except as authorized by the Fall Meet Chairman.

Rest room facilities, in addition to on-field locations, are available under East side of stadium. Showers available in the wardrobe room at the South side of the maintenance building (fee charged by HE & R).

Garbage bags will be provided to all flea market vendors on entering field. Additional bags are available at flea market entrance tents.

Please police your space before departing.

Garbage and sanitation pickups will be made Thursday, Friday, Saturday and Sunday, A.M.

Parking areas outside of Show Car Field and Flea Market fields are controlled by HE & R and subject to their regulations.

Charging stations for handicapped scooters are located at the service center building and the sidewalk in front of the Giant Center.

Food stands are available throughout the flea market fields and at the Giant Center.

SPECIAL NOTE

It is **EXTREMELY** important for flea market vendors to provide tent rental companies with accurate field and space information. The **RENTAL** tents should be identified with the name and phone number of the company.

Vendors preferring to have their own portable toilets, may contact the following registered contractors:

Walters Septic Service, 1-800-690-5756

Knaper's Stop & Go, 717-417-3366

Hershey's Portable Toilets, 717-232-5822

Red Rose Sanitation Solutions, 717-295-7673

Eddie Waste, 866-684-6060

Associated Products, 717-766-5397

Provide space number for them for setting up at your site on Monday or Tuesday only. Vendors are responsible for payment directly to them.

All other private contractors for tents and toilets must present certificate of insurance to Hershey Region Office before September 15, 2014.

Campers/Motor Homes – Septic service will be available on vendor fields only. Sign up at entrance tents. Fee charged. Anyone caught emptying on the field will be banned from all future Hershey Fall Meets!!!

COMPLIMENTARY PROGRAM

One coupon for a complimentary program will be enclosed in each flea market vendor's envelope. (One coupon per vendor NOT per space.) Present the coupon at a program sales tent for the complimentary program. Please do not attempt to pick up programs when driving on the field.

Additional Information: Fall Meet Registration
P.O. Box 305
Hershey, PA 17033
Email: fallmeet@hersheyaaca.org



ORANGE FIELD 2014

HERSHEY AACRA NATIONAL FALL MEET

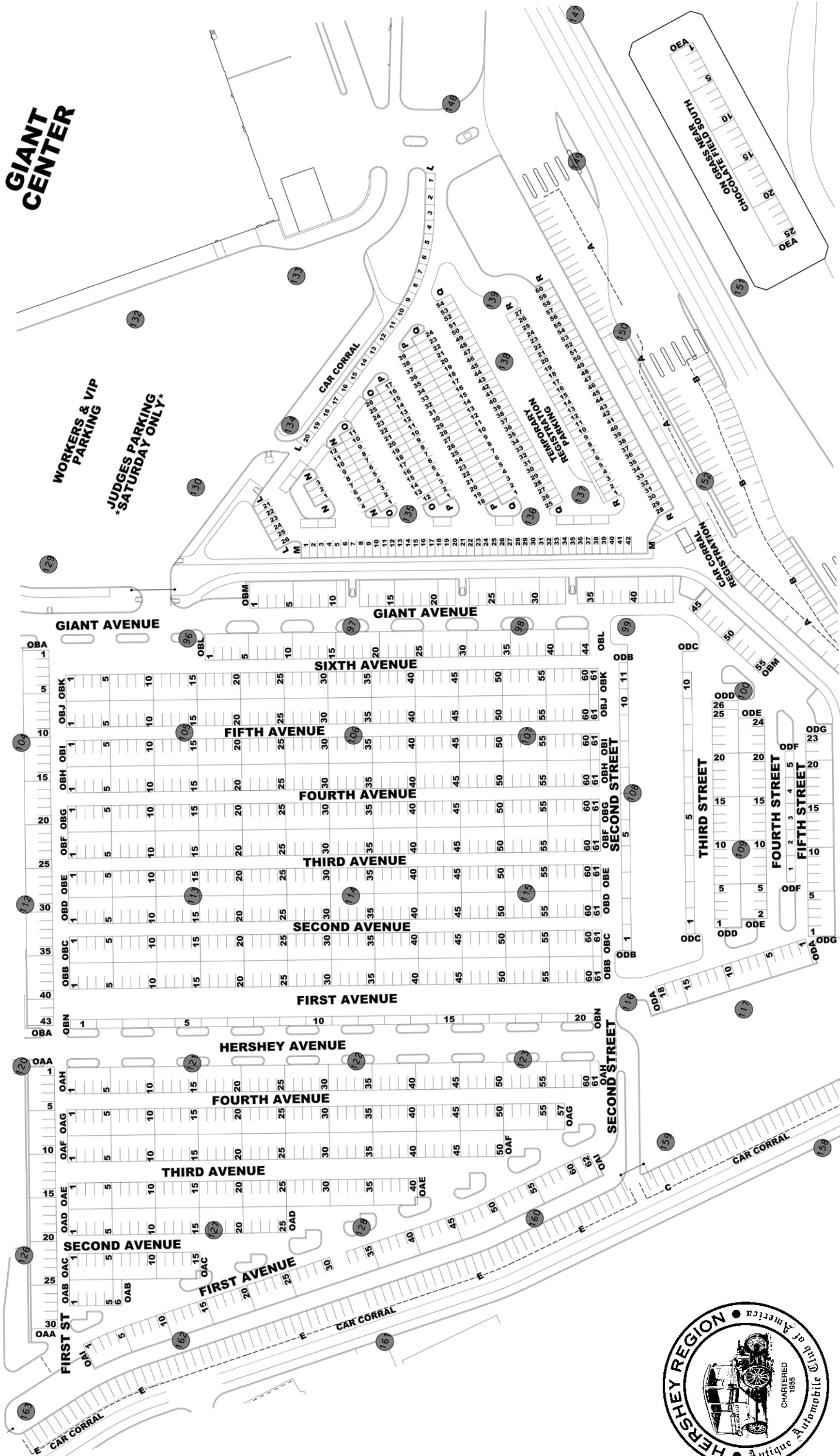

GIANT CENTER

WORKERS & VIP PARKING

JUDGES PARKING *SATURDAY ONLY*

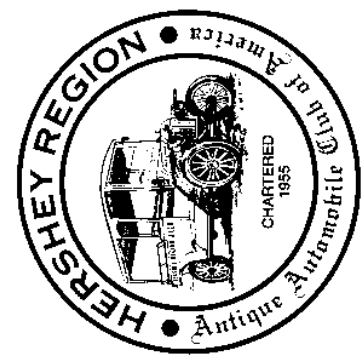

RED FIELD 'A' 2014

HERSHEY AACRA NATIONAL FALL MEET

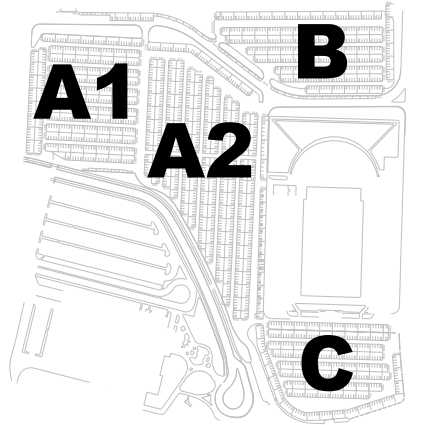
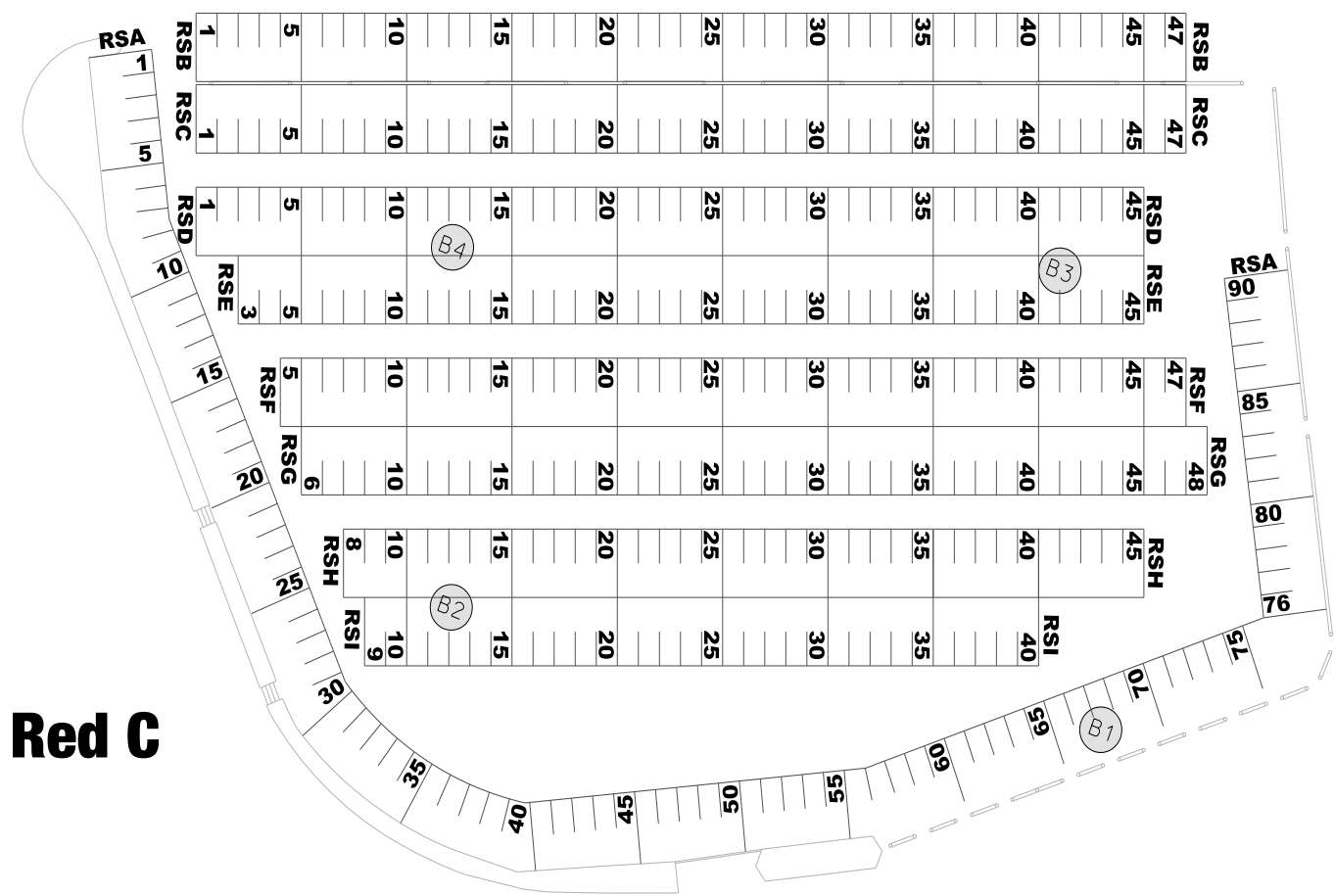
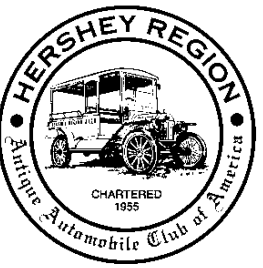
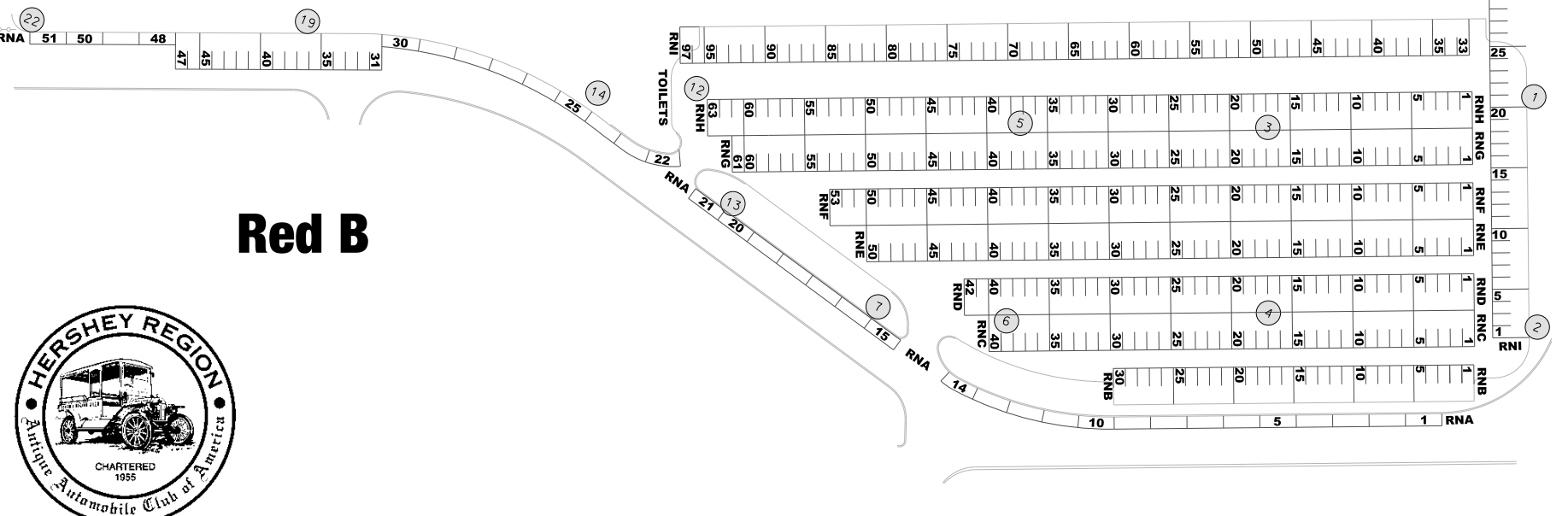
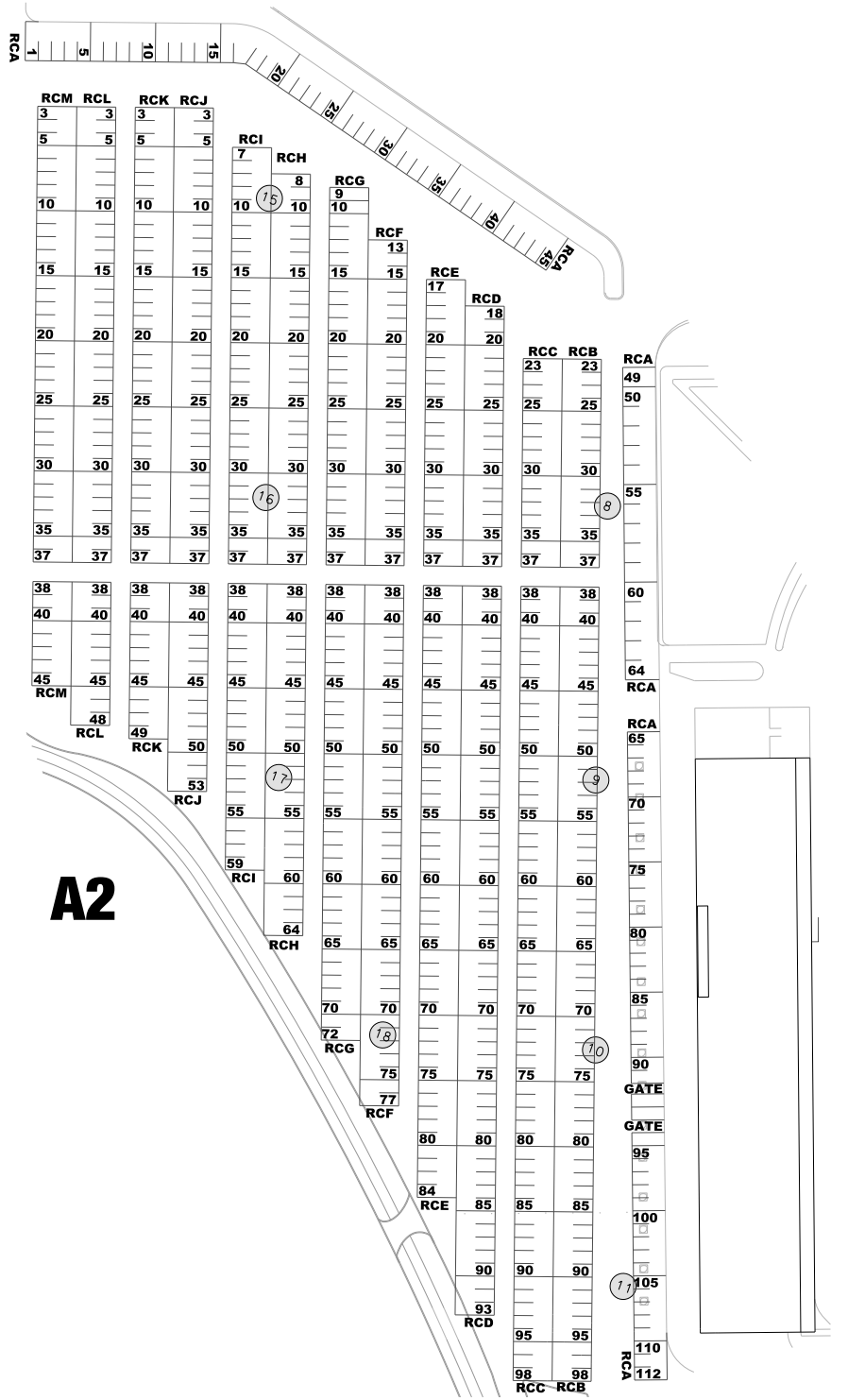
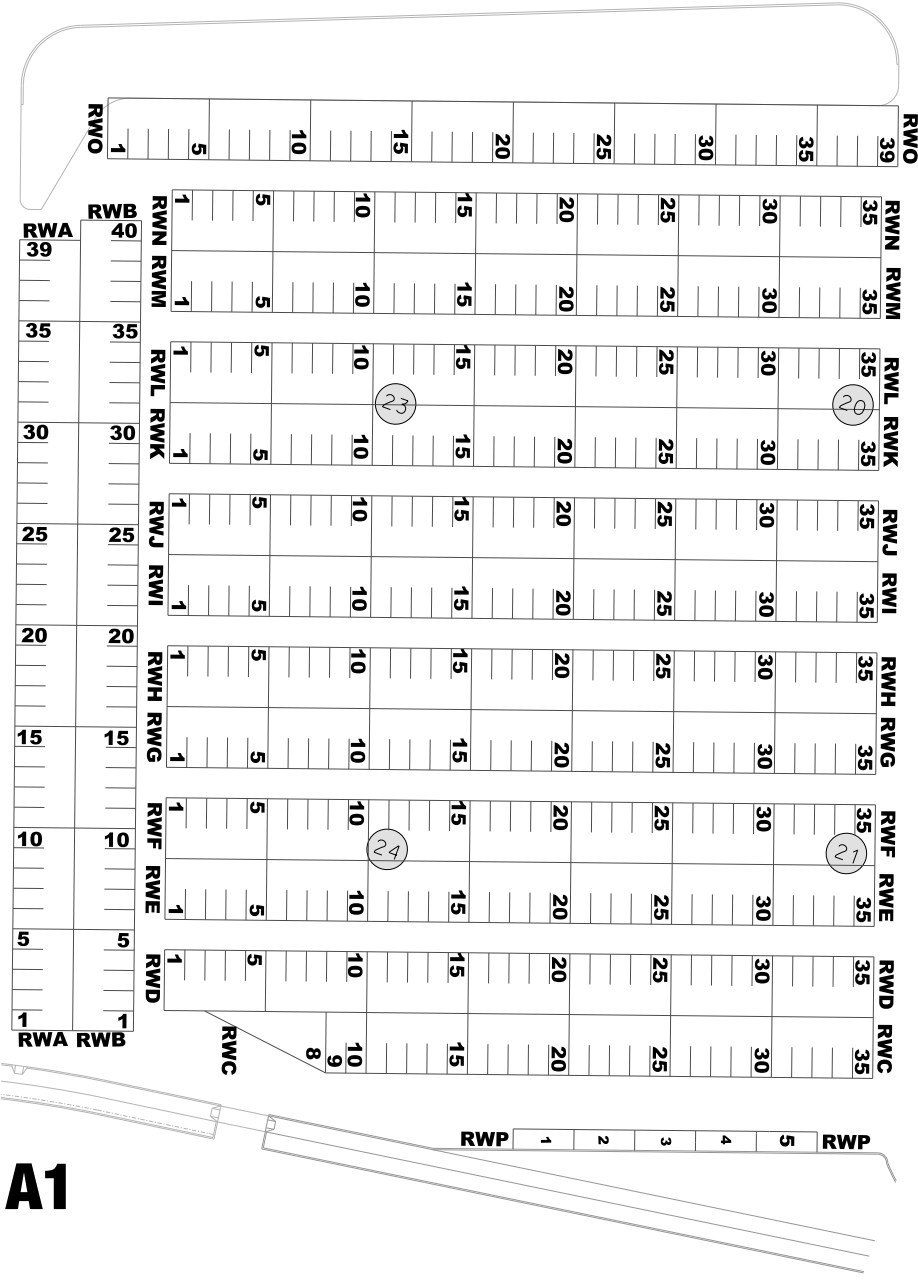

CHOCOLATE FIELD NORTH 2014

HERSHEY AACA NATIONAL FALL MEET

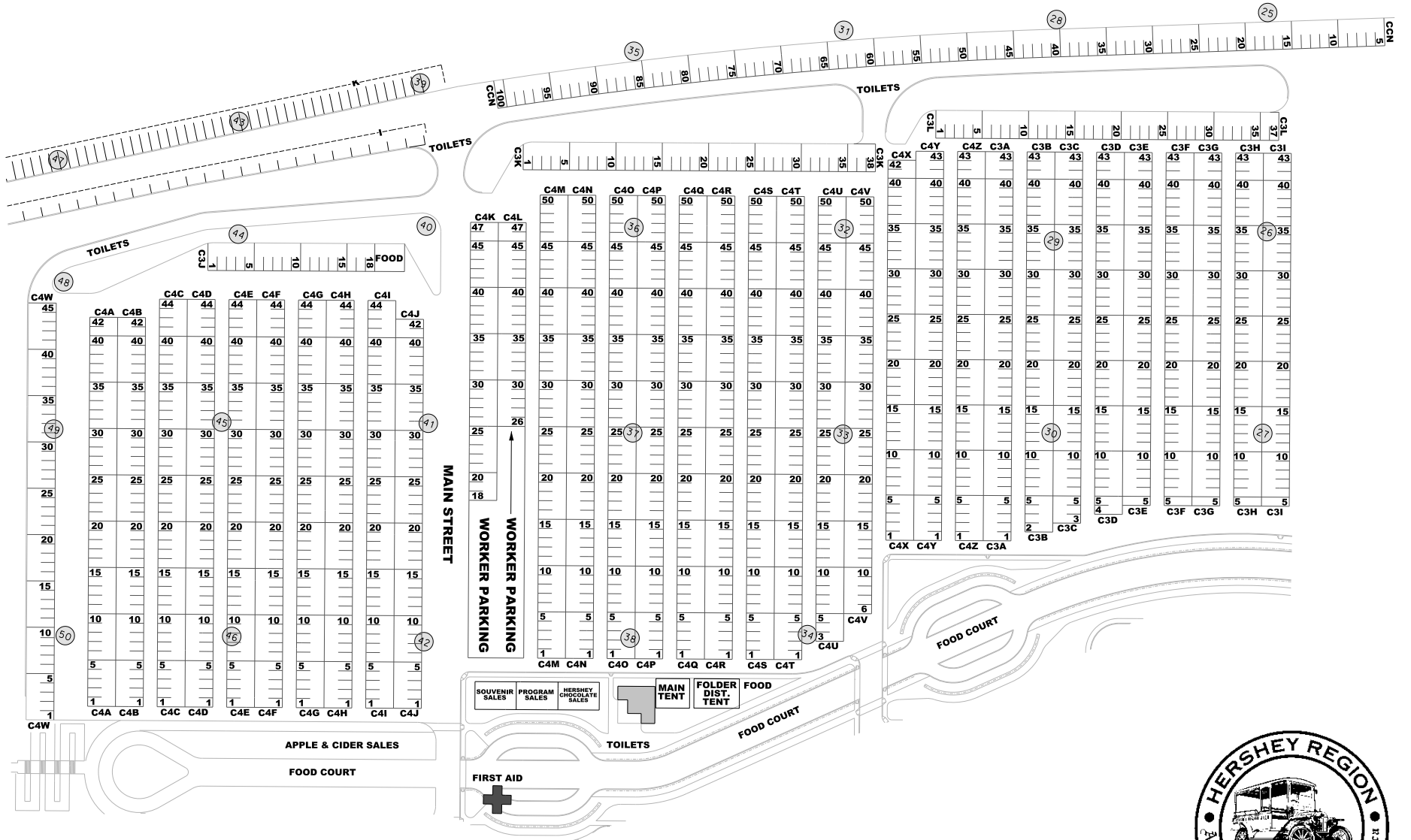

CHOCOLATE FIELD SOUTH 2014

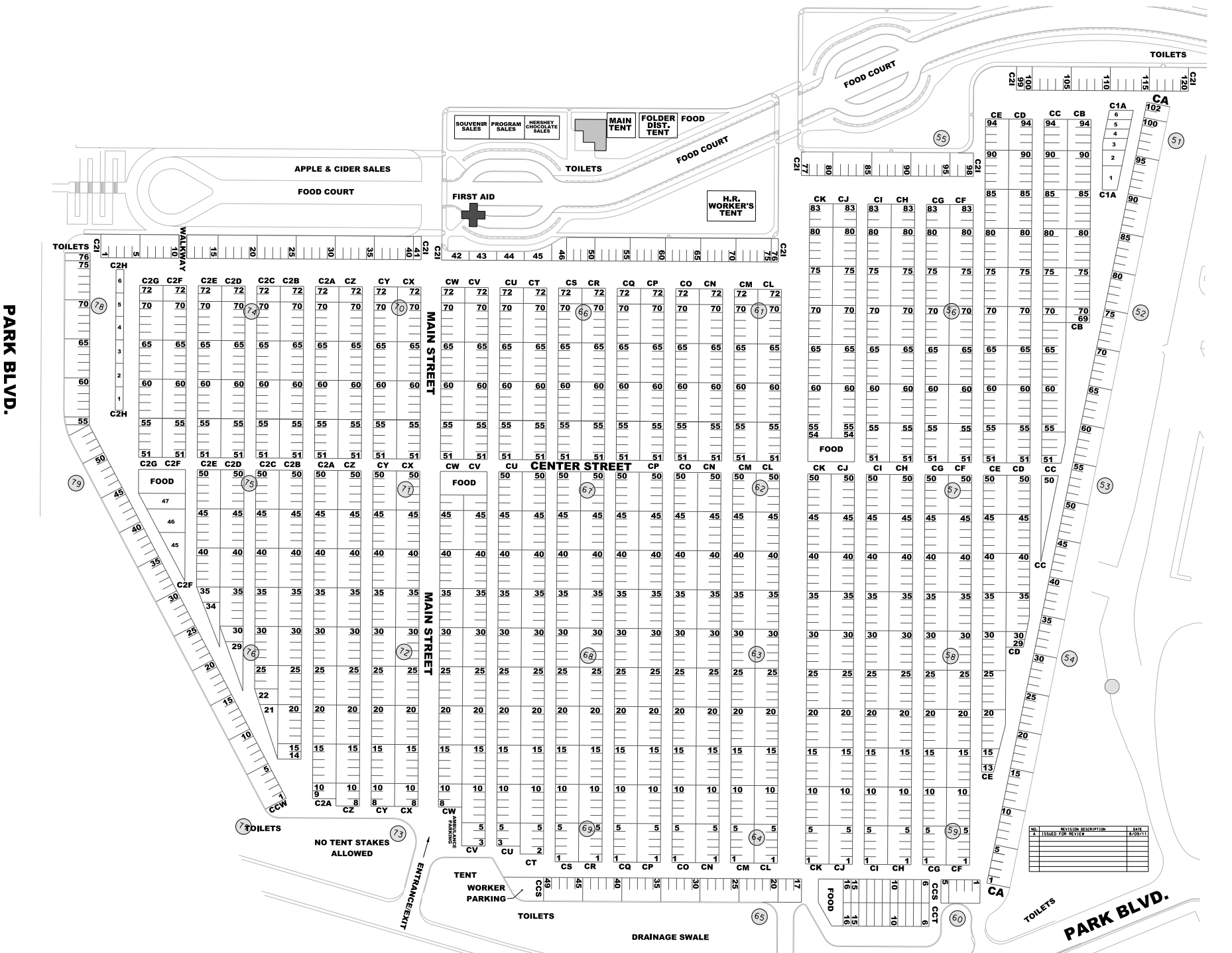

NO.	SECTION DESCRIPTION	DATE